

C-Dental X-Ray, Inc. now runs Dolphin Imaging 10.5. We can provide all of your cases in dolphin format and save you all of the additional capture and process time. You can go paperless too. We can post you dolphin files on our FTP site for you to download, it is completely HIPPA compliant, paperless and much faster than the mail. If you need us to send a copy of the panorex of full-mouth to the general dentist we are glad to so upon request. Call our office to make arrangements, let us know what version of Dolphin you are running, we support all verisons.

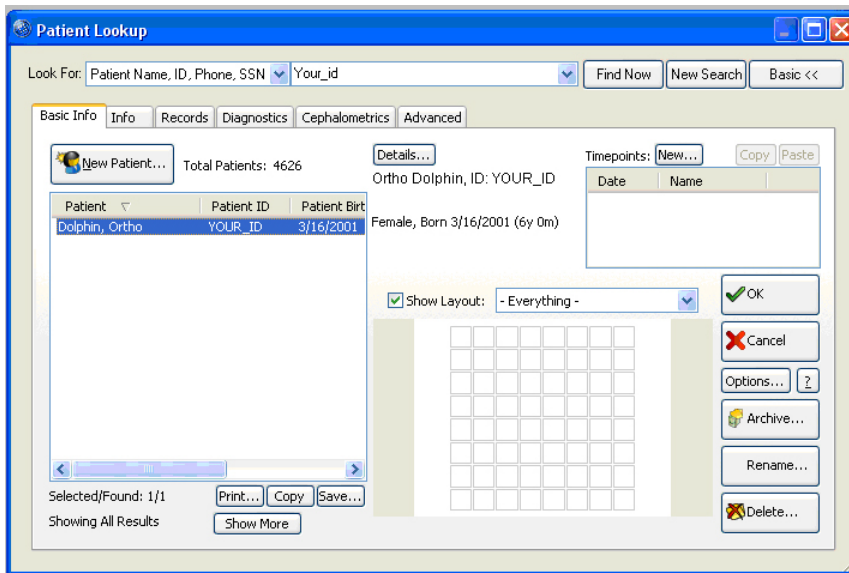

Look up the patient you want to work with in the Dolphin Imaging patient look-up screen

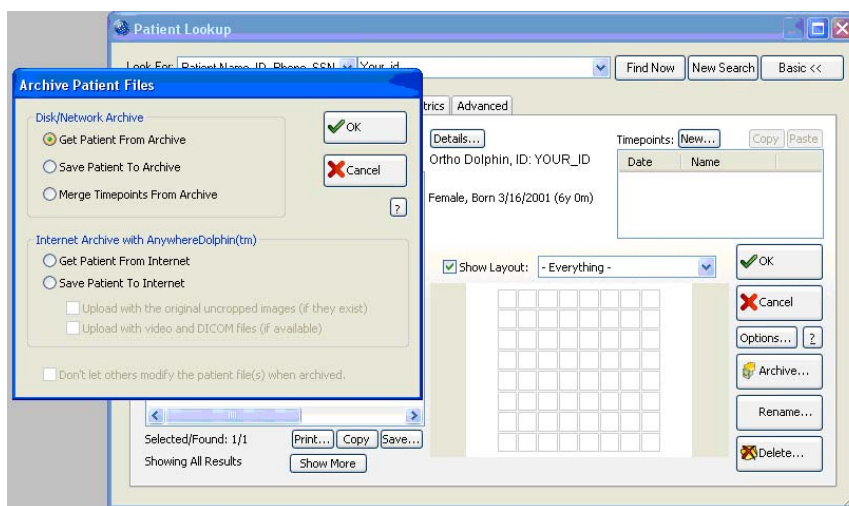

Click "Archive." Then select "get patient from archive" and "OK."

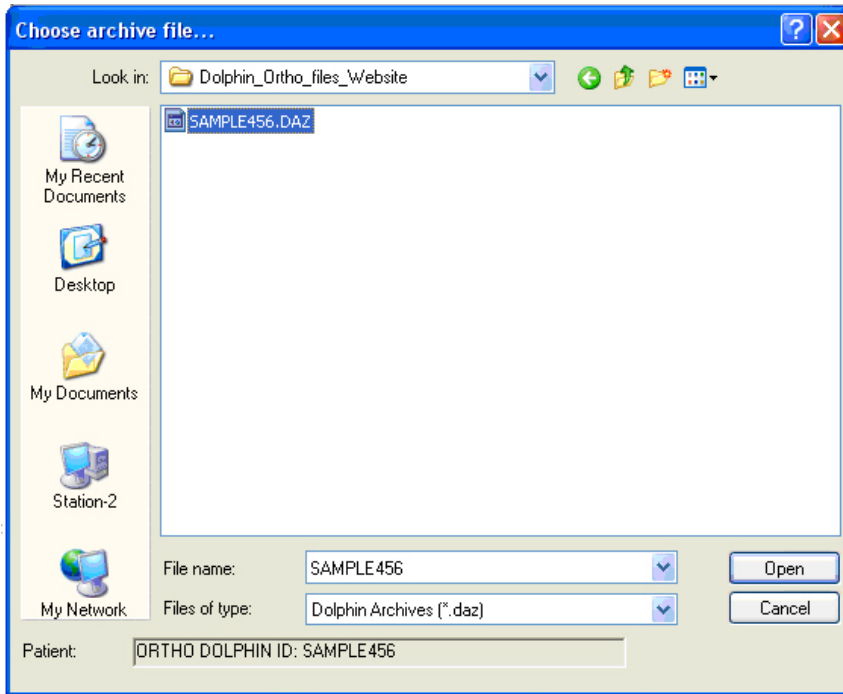

Select the .daz file (or .dar for version 9.0 or earlier) from the CD or folder you have downloaded the file to.



Click open to begin the import process.

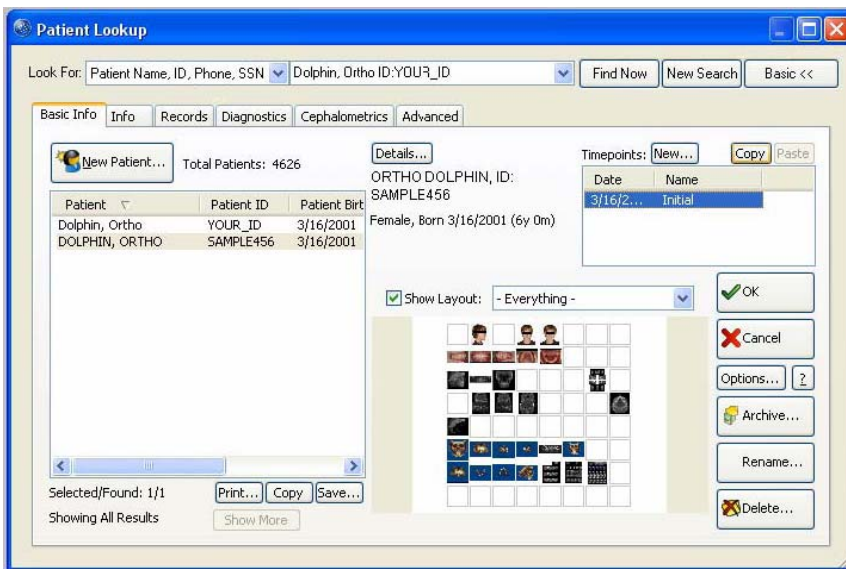

Now the patient is in your database.

IMPORTANT: Then the new patient will show in your patient look up screen. Since you already have this patient in you system with your own ID number you may simply copy the time point to your existing patient. Select the time point on the right and click copy.

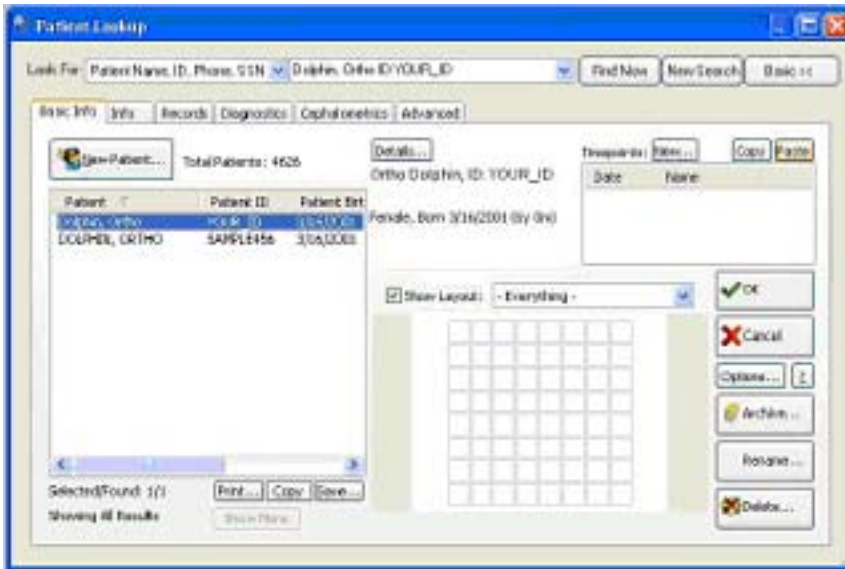

Then select the patient with your office's ID number and click paste.

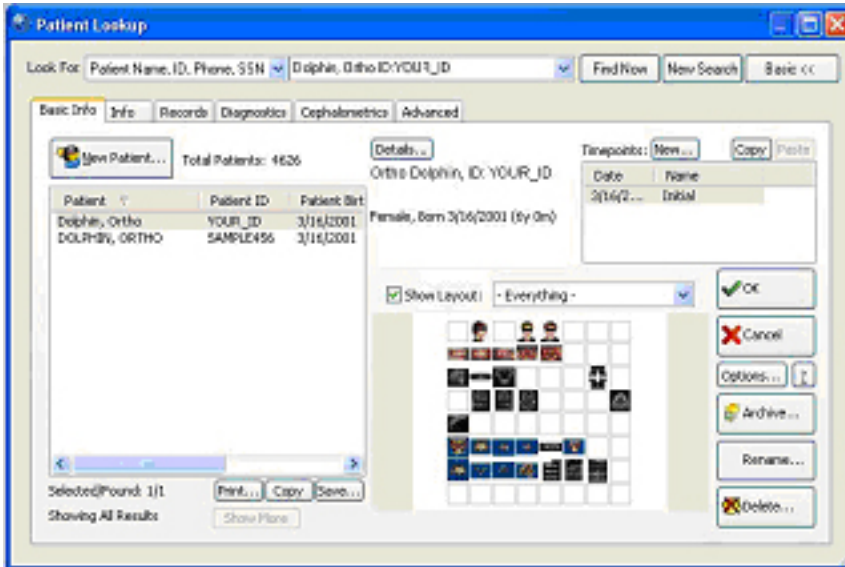

Now the time point and images are linked to the existing patient in your system.

To avoid confusion, delete the original data we provided you with. Select the patient with **our** ID number and click delete. Be sure you have selected the patient with **our** ID number not your patient. When prompted select patient and click OK.

Now only your patient remains with the images taken in our office captured for you.

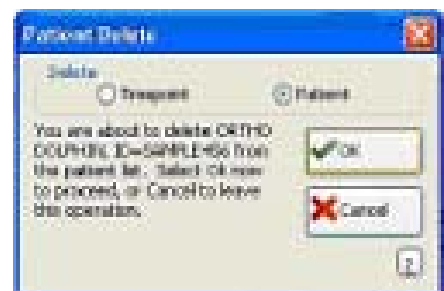

Please call us if you require assistance.

You may call Joanna Peck-Rashid in the Menlo Park office 650-323-0204 or info@cdental.com.